

FRONT ELEVATION

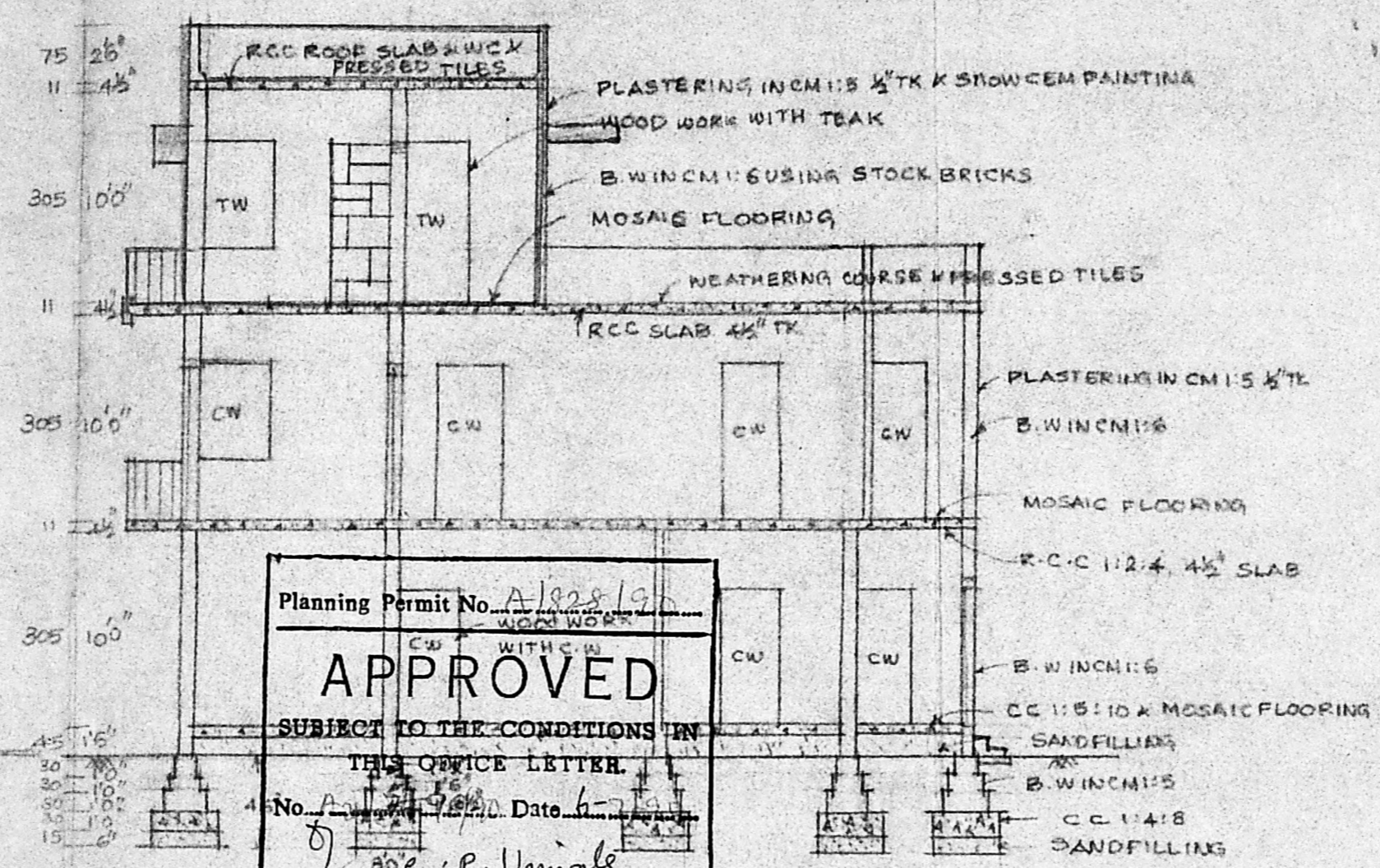

Planning Permit No. 1822/19
APPROVED
 SUBJECT TO THE CONDITIONS IN
 THIS OFFICE LETTER.
 No. 17/20 Date 6/7/90
 30c R. Unials
 FOR MEMBER SECRETARY
 MADRAS METROPOLITAN
 DEVELOPMENT AUTHORITY
 MADRAS 600 008

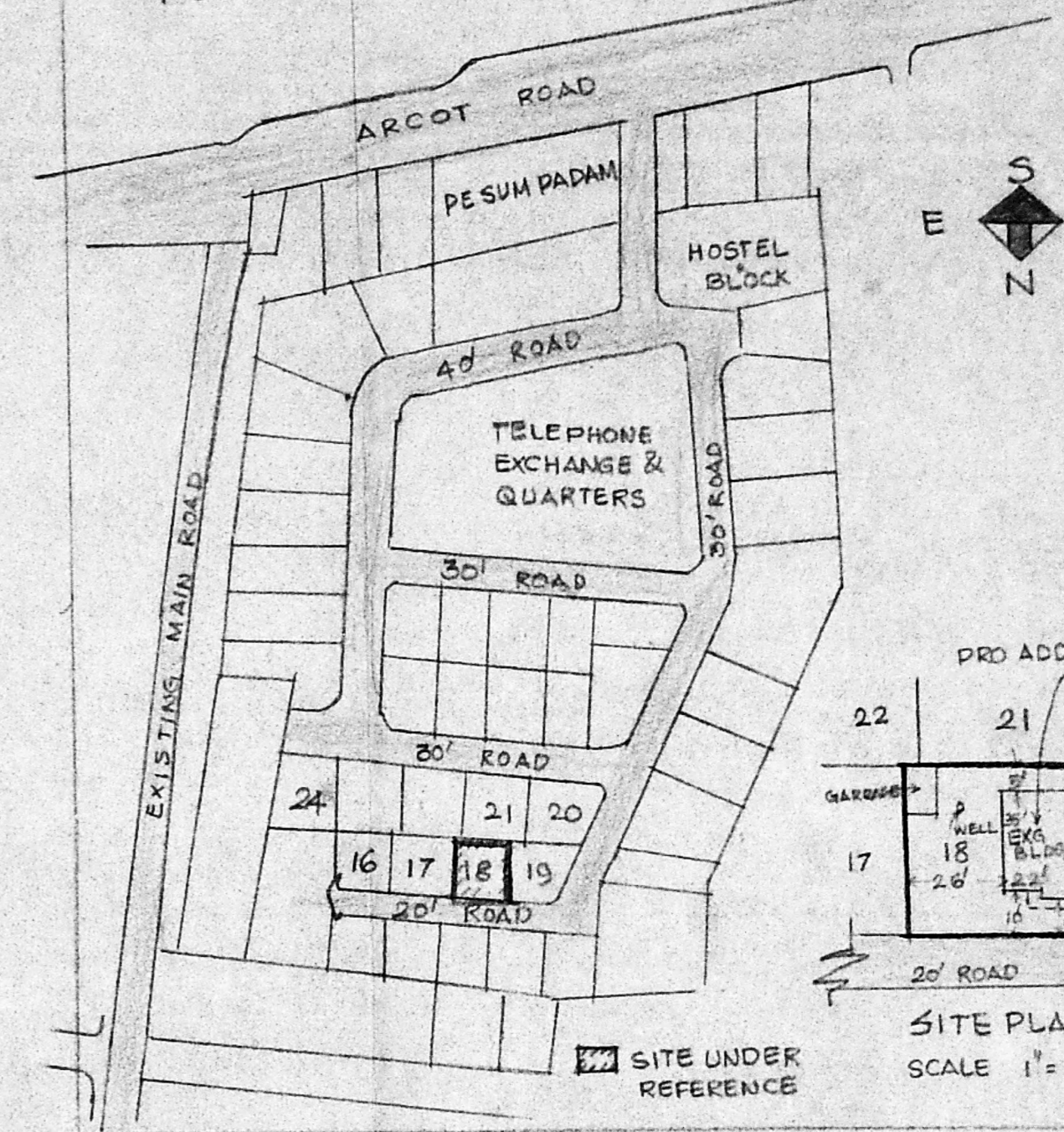

SITE PLAN
SCALE 1"=5'

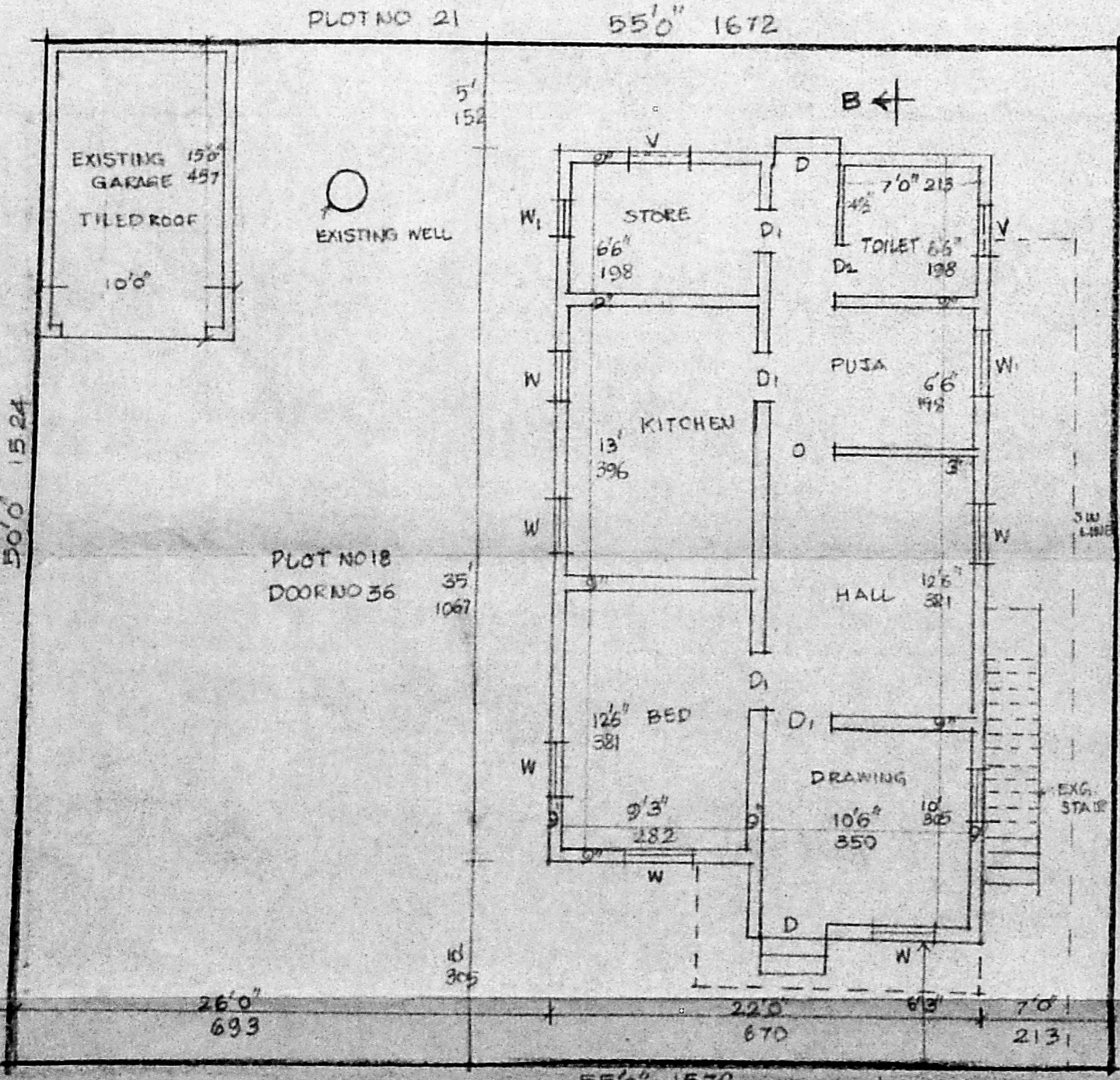

GROUND FLOOR PLAN-CUM- SITE PLAN
(EXISTING)

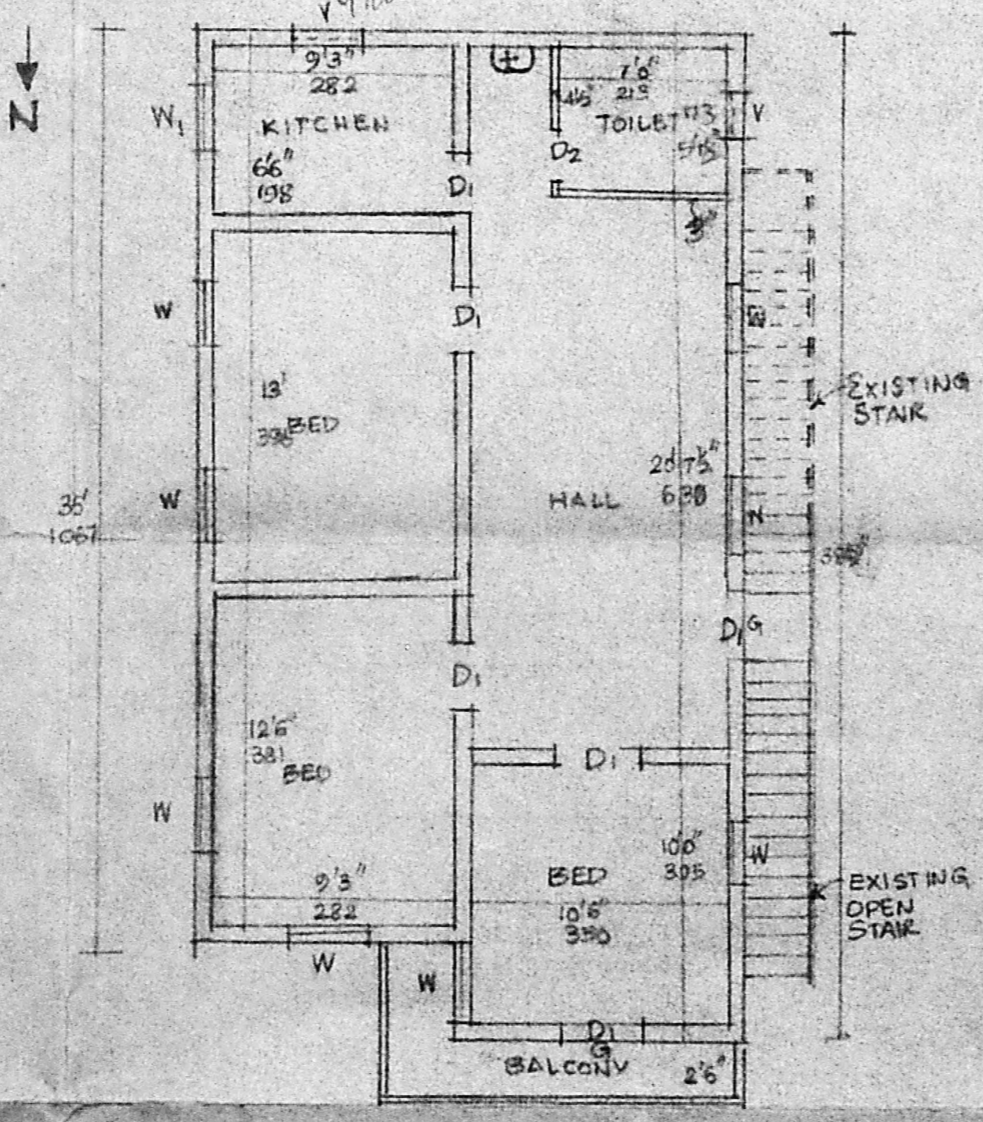

FIRST FLOOR PLAN
(EXISTING)

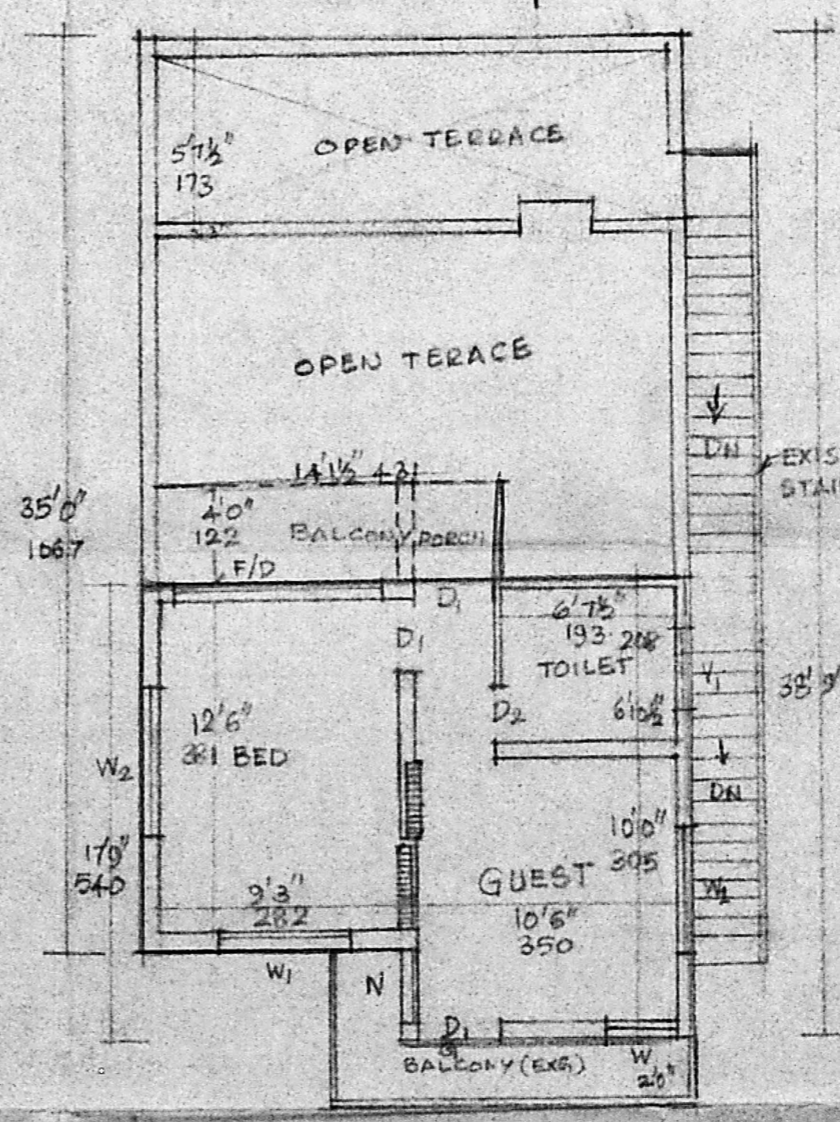

SECOND FLOOR PLAN
(PROPOSED)

AREA DETAILS		JOINERY	
PLOT AREA	2750 SFT	255.5M ²	
SF/FF FLOORING	678 SFT	63.1M ²	
(CONSTR GRFF 99 SFT)		92.9M ²	
GARAGE	150 SFT	13.9M ²	
PRO. S.F. CONSTN	358 SFT	32.8M ²	
(EXCLUDING BALCONY)			
PORCH	60 SFT	5.6M ²	

REFERENCE	EXISTING BLDG.	PROPOSED CONSTN.	ROAD	BOUNDARY OF SITE
D - DOOR	3'6" x 6'6"	100 x 11		
D1 - DOOR	3'0" x 6'6"	91 x 11		
D2 - DOOR	2'6" x 6'6"	76 x 11		
W - WINDOW	3'0" x 4'6"	91 x 11		
W1 - WINDOW	4'6" x 4'6"	137 x 12		
W2 - WINDOW	6'0" x 4'6"	183 x 11		
F/D - FRENCH DOOR	8'0" x 6'0"	244 x 11		
V - VENTILATOR	3'0" x 1'6"	91 x 11		
V1 - VENTILATOR	4'0" x 2'0"	122 x 11		
G - COLLAPSE GATE	3'0" x 6'6"	91 x 11		

PLAN SHOWING THE PROPOSED ADDITION IN SECOND FLOOR OVER EXISTING FIRST FLOOR OF DOOR NO 36 PLOT NO 18 PULIYUR PART III TNHB TRUST DURAM T.S. NO 177 KODAMBAKKAM MADRAS DIVISION 100 F.F. PLAN WAS APPROVED IN G.P. NO 124/85 (COPRU) dt 5-6-85 & P.A. NO 66/85 dt 5-6-85
 SCALE 1"=50' OR 1CM=100CM ALL DIMENSIONS ARE IN METERS

S. Aghaganesi
owner

R.M. Phone: 440782
R. Mohan Rao, D.C.E.
 LICENSED SURVEYOR
 Corporation of Madras
 REG No: 14
 AMBATTUR TOWNSHIP
 ANANDUR MUNICIPALITY
 CONSULTING ENGINEER & CONTRACTOR
 Off ce: 15, Madley Road
 T. NAGAR, MADRAS-600 017